matterhorn
THE JACKET MAKER

# Measurement List

**Style no.** MH-136 Parka

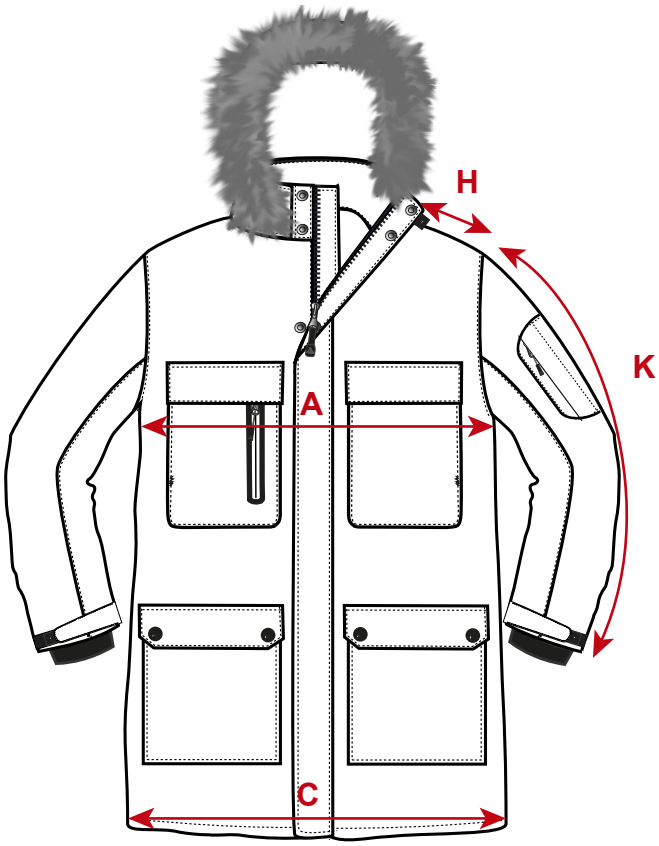


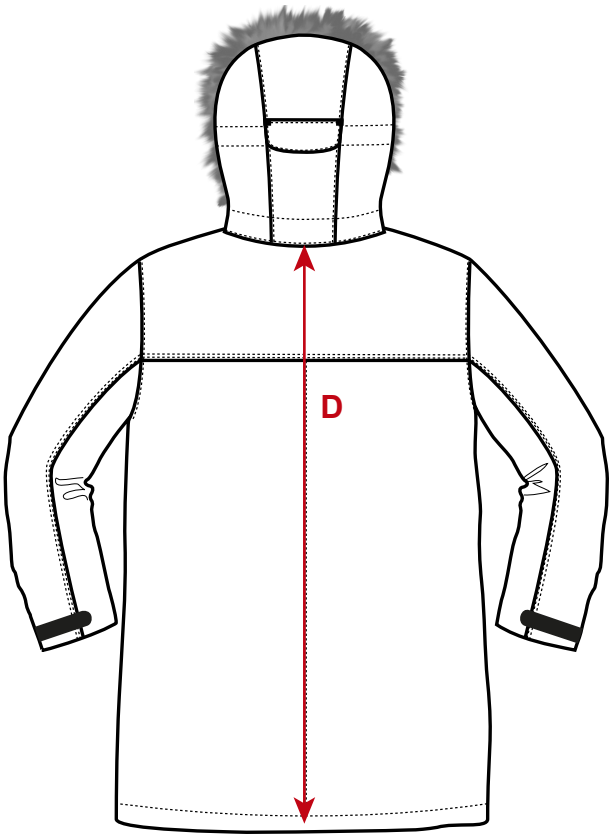


| | | XS | S | M | L | XL | XXL | XXXL | |
|---|---|---|---|---|---|---|---|---|---|
| A | ½ chest | 56,00 | 59,00 | 63,00 | 66,00 | 69,00 | 72,00 | 75,00 | |
| C1 | ½ bottom | 52,00 | 55,00 | 59,00 | 62,00 | 65,00 | 68,00 | 71,00 | |
| D | CBL | 77,00 | 80,00 | 83,00 | 87,00 | 90,00 | 93,00 | 95,00 | |
| D | CBL shall be longer than CFL, difference: | 2,00 | 2,00 | 2,00 | 2,00 | 2,00 | 2,00 | 2,00 | |
| G | Armhole depth fr inner shoulder point | 30,00 | 31,00 | 32,00 | 33,00 | 34,00 | 35,00 | 36,00 | |
| H | Shoulder length | 15,50 | 16,00 | 16,50 | 17,00 | 17,50 | 18,00 | 18,50 | |
| I | ½ upper sleeve | 25,00 | 26,00 | 27,00 | 28,00 | 29,00 | 30,00 | 31,00 | |
| I1 | ½ elbow | 21,00 | 22,00 | 23,00 | 24,00 | 25,00 | 26,00 | 27,00 | |
| J | ½ sleeve opening relaxed | 15,50 | 16,00 | 16,50 | 17,00 | 17,50 | 18,00 | 18,50 | |
| K | Sleeve length fr shoulder seam | 57,00 | 60,00 | 64,00 | 67,00 | 69,00 | 71,00 | 73,00 | |
| L | Collar heigth CF | 10,00 | 10,00 | 10,00 | 10,00 | 10,00 | 10,00 | 10,00 | |
| M | Neck width (fr hps to hps) | 21,00 | 22,00 | 23,00 | 24,00 | 25,00 | 26,00 | 27,00 | |
| M1 | Front neck drop | 10,50 | 10,50 | 10,50 | 11,00 | 11,00 | 11,50 | 11,50 | |
| M2 | Back neck drop | 2,00 | 2,00 | 2,00 | 2,50 | 2,50 | 3,00 | 3,00 | |
| O | Collar heigth CB | 11,00 | 11,00 | 11,00 | 11,00 | 11,00 | 11,00 | 11,00 | |